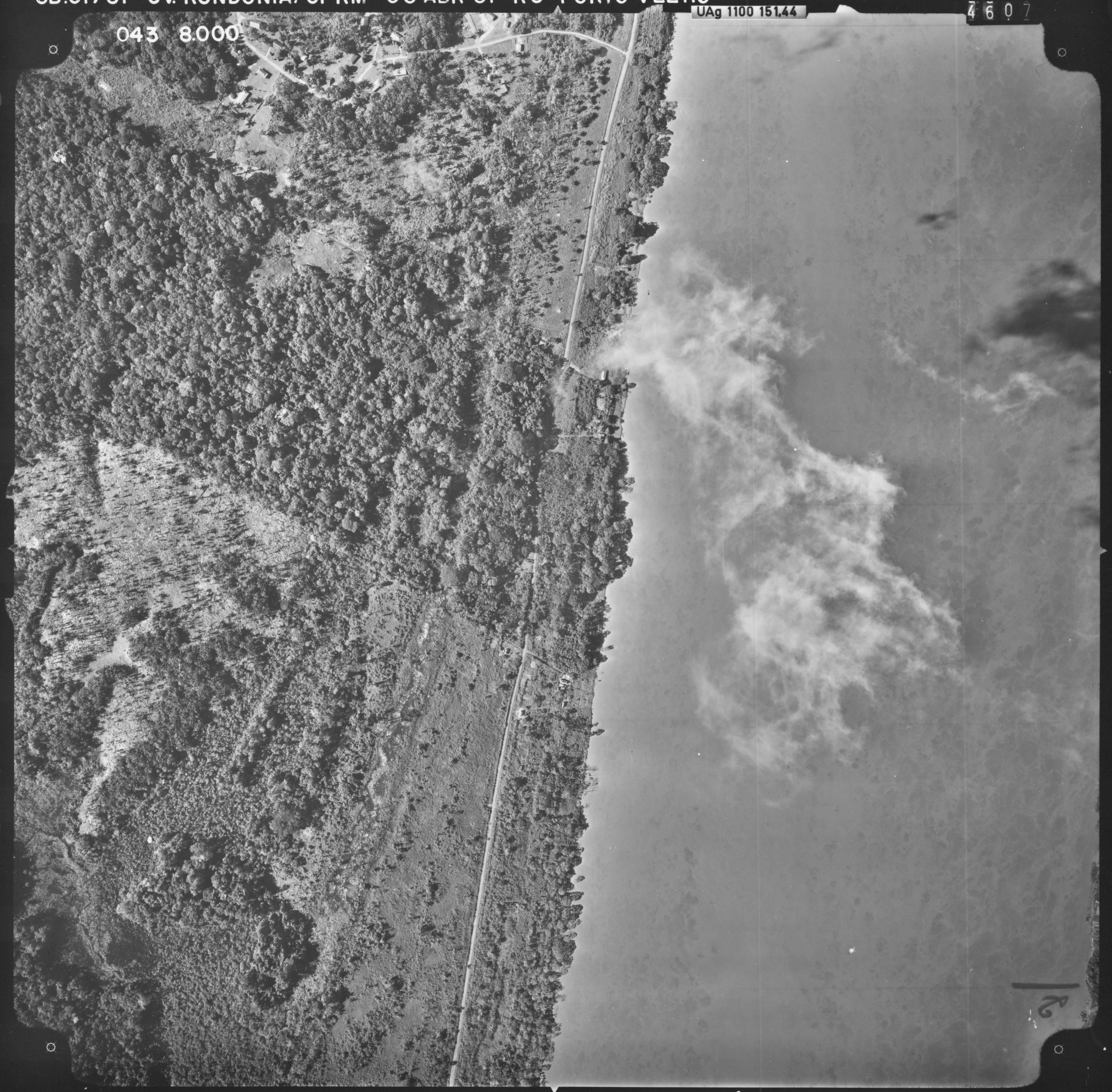OB.01/81 GV. RONDONIA/CPRM 08 ABR 81 R3 PORTO VELHO