OB.01/81 GV. RONDONIA/CPRM 08 ABR 81 R3 PORTO VELHO

UAg 1100 151,44

4609
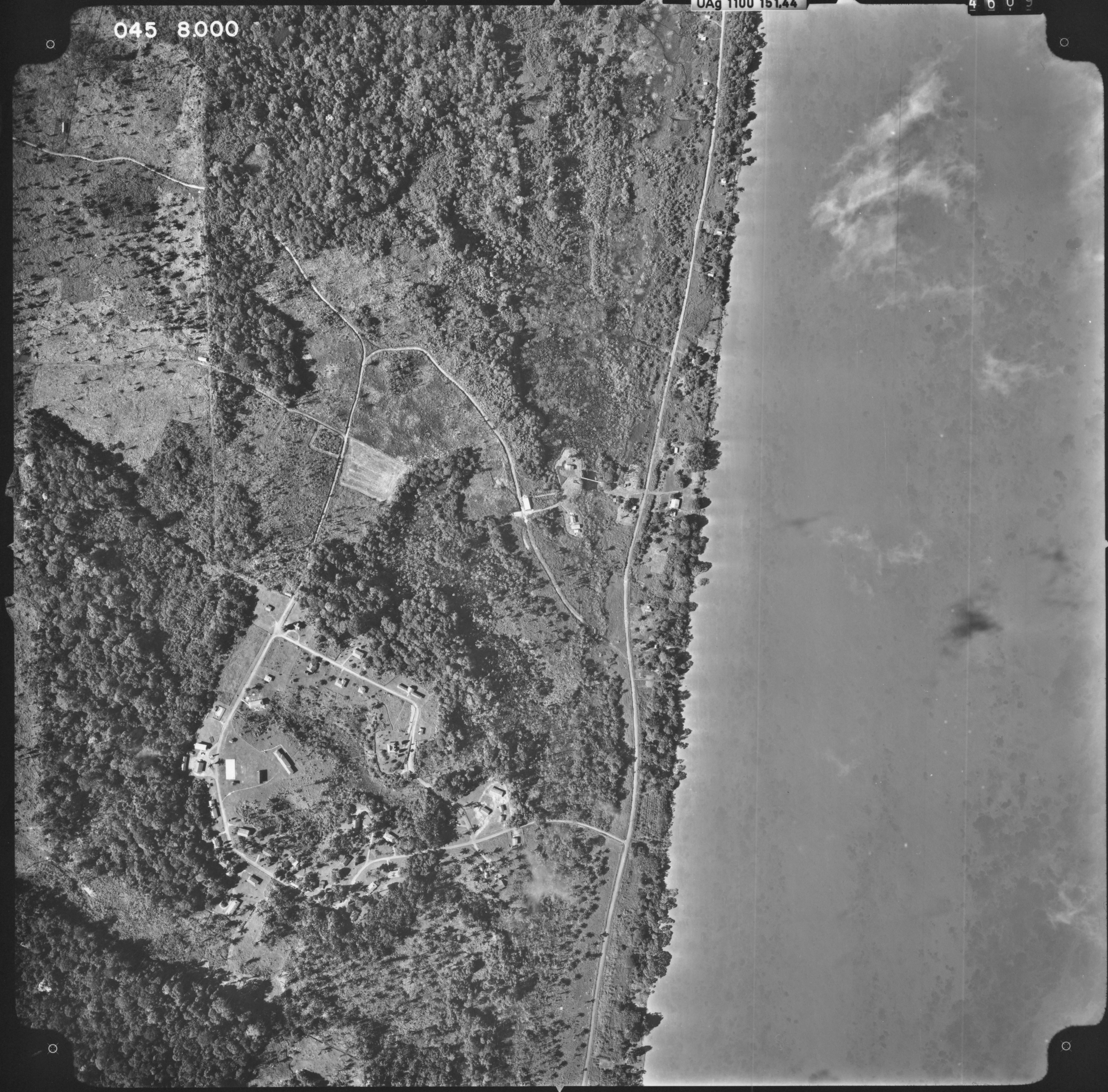
045 8.000